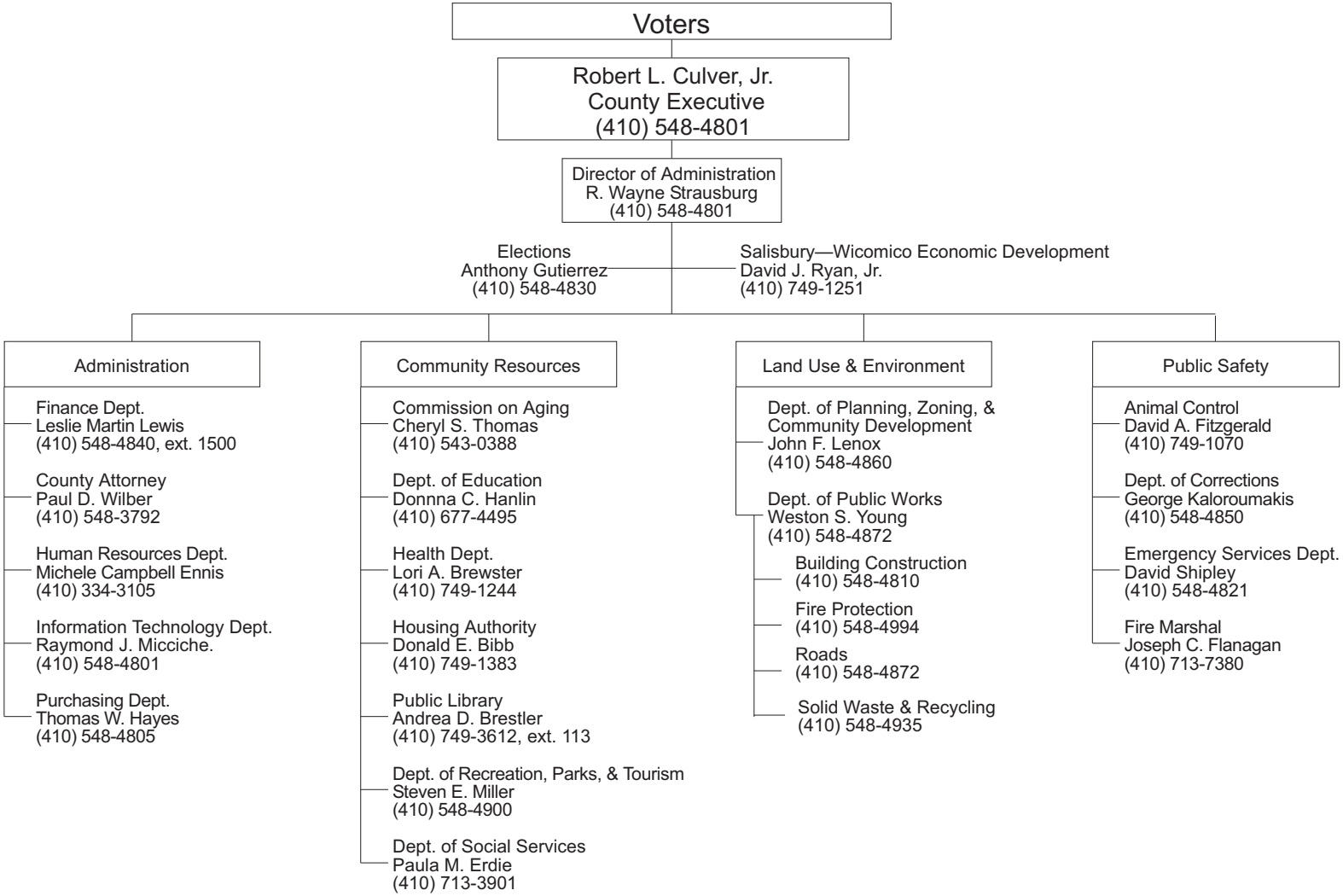WICOMICO COUNTY, MARYLAND
EXECUTIVE BRANCH